

Planning Permit No. A/134/91
APPROVED
 SUBJECT TO THE CONDITIONS IN THIS OFFICE LETTER.
 No. A/123753/00 Date 20-2-91
 VACANT
 35' 4" LAND. S. Jayara 20-2-91
 FOR MEMBER SECRETARY
 MADRAS METROPOLITAN
 DEVELOPMENT AUTHORITY
 MADRAS - 600 008.

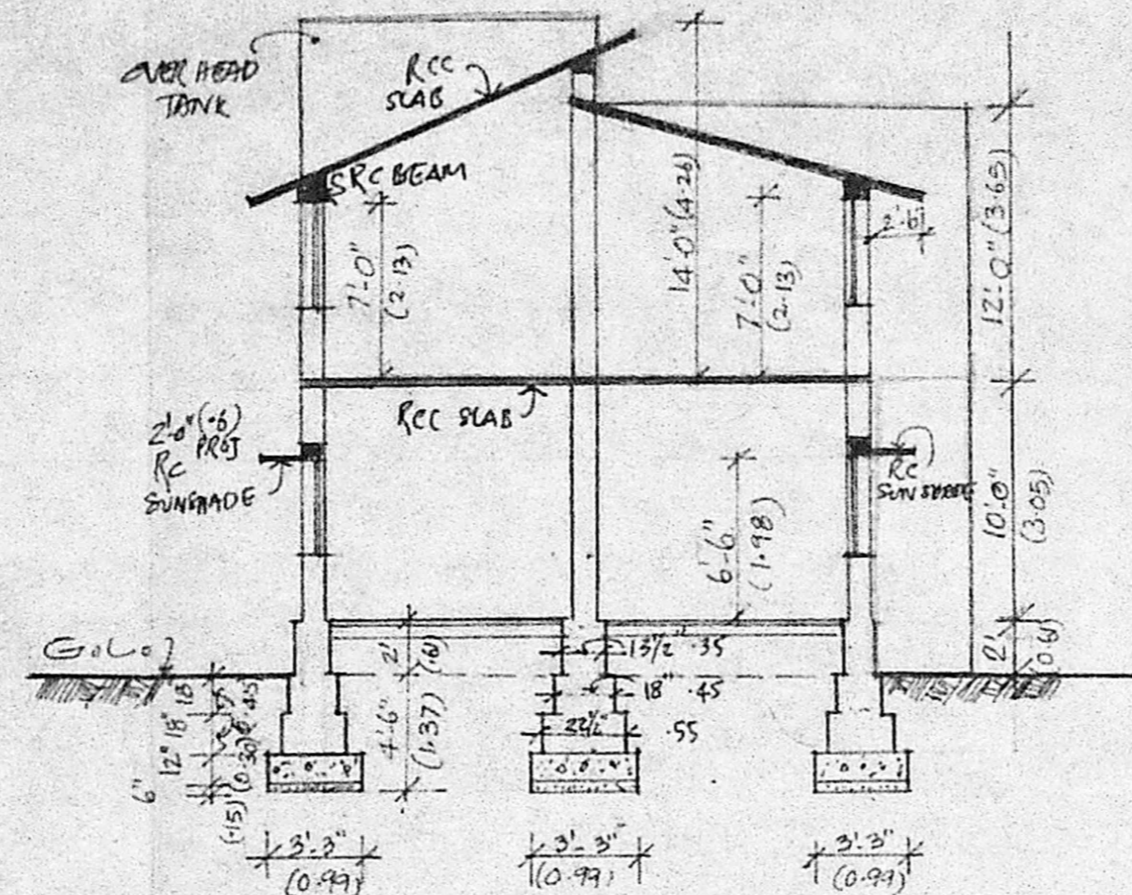

SECTION ON AB

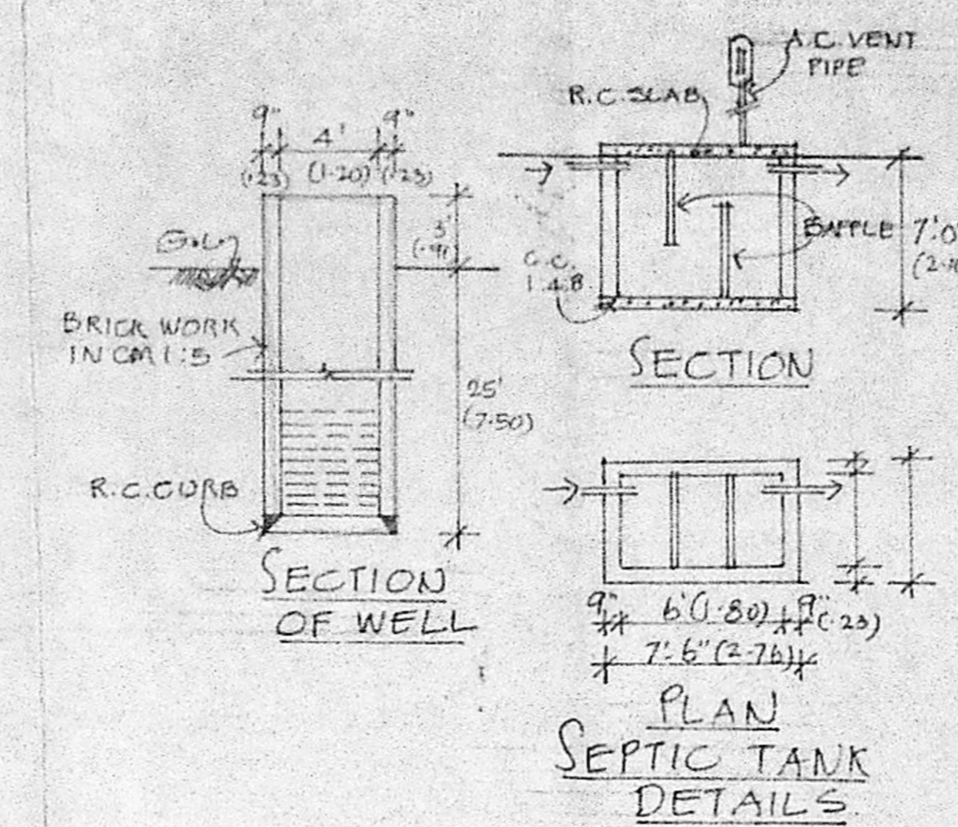

PLAN SEPTIC TANK DETAILS

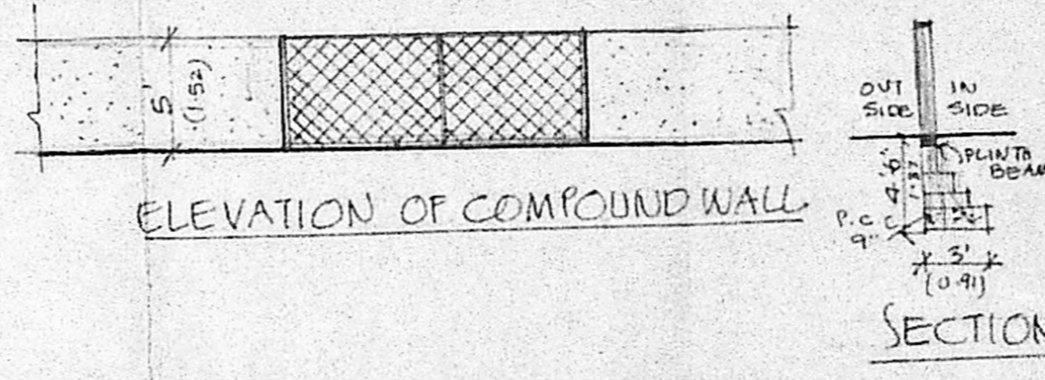

ELEVATION OF COMPOUND WALL

- SPECIFICATION:**
- 1) C.C. 1:4:8 FOR FOUNDATION AND FLOORING
 - 2) BRICK WORK IN CM 1:5 FOR ALL MASONRY WORKS
 - 3) ROOFING WITH R.C.C. SLAB IN CM 1:2:4, 10CM THK.
 - 4) WOOD WORK WITH SEASONED TEAKWOOD
 - 5) PLASTERING TO WALL IN CM 1:4, CEILING 1:3 12MM THICK.
 - 6) FLOOR FINISHING WITH MOSAIC TILES WITH CM 1:3.
 - 7) PAINTING TO ALL DOORS AND WINDOWS 2 COATS OVER A PRIMARY COAT WITH BEST ENAMEL PAINTS.

- SCHEDULE OF JOINERY:**
- D/A - GRILL DOOR - 3'x7' (900x21)
 - D/TW DOOR - 3'x7' (900x21)
 - W/TW GLAZED WINDOW - 4'x6' (12x18)
 - W1 - DOOR - 6'x4'-6" (18x13)
 - B/W - TW BAY WINDOW - 6'x4'-6" (18x13)
 - V - TW VENTILATOR - 3'x1'-6" (9x45)
 - D1 - TW DOOR (PANELED) - 2'-6" x 7'-0" (75x21)
 - J - RC JALUT - 4'-0" x 4'-6" (12x13)
 - AW - TW GLAZED ARCH WINDOW - 4'-0" x 6'-0" (12x18)

- INDEX:**
- PROPOSED BUILDING
 - EXISTING BUILDING
 - ROAD
 - BOUNDARY OF SITE
 - SEWER LINE

- AREA STATEMENT:**
- PLOT AREA : 1 AROUND AND 575 SFT. (OR) 2975 SFT (OR) 276.37 M²
 - EXISTING: GROUND FLOOR - 750 SFT. (OR) 69.675 M²
 - PROPOSED CONSTRUCTION:
 GROUND FLOOR : 450 SFT. (OR) 41.80 M²
 FIRST FLOOR : 1275 SFT (OR) 99.86 M²
 TOTAL PROPOSED 1525 SFT OR 141.67 M²

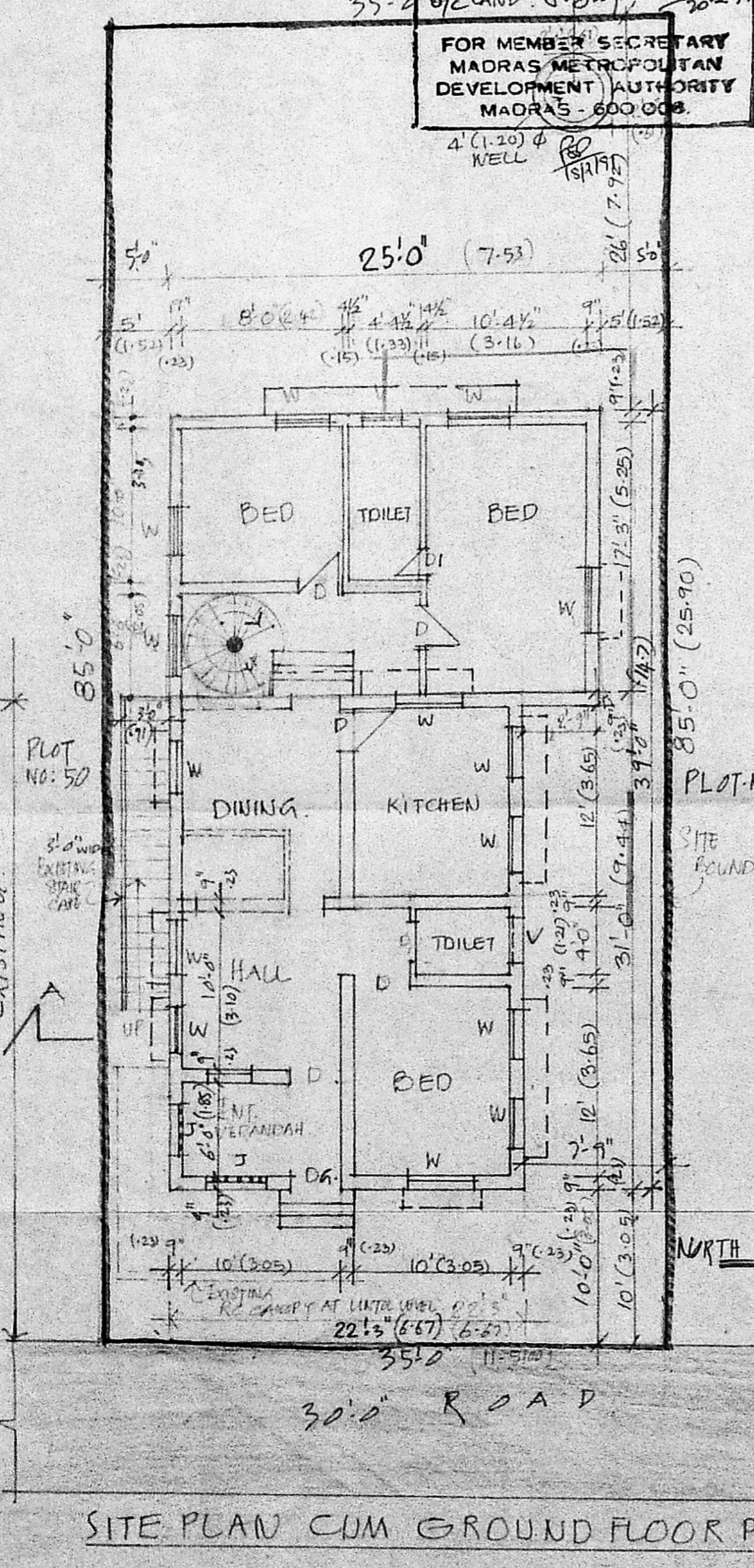

SITE PLAN CUM GROUND FLOOR PLAN

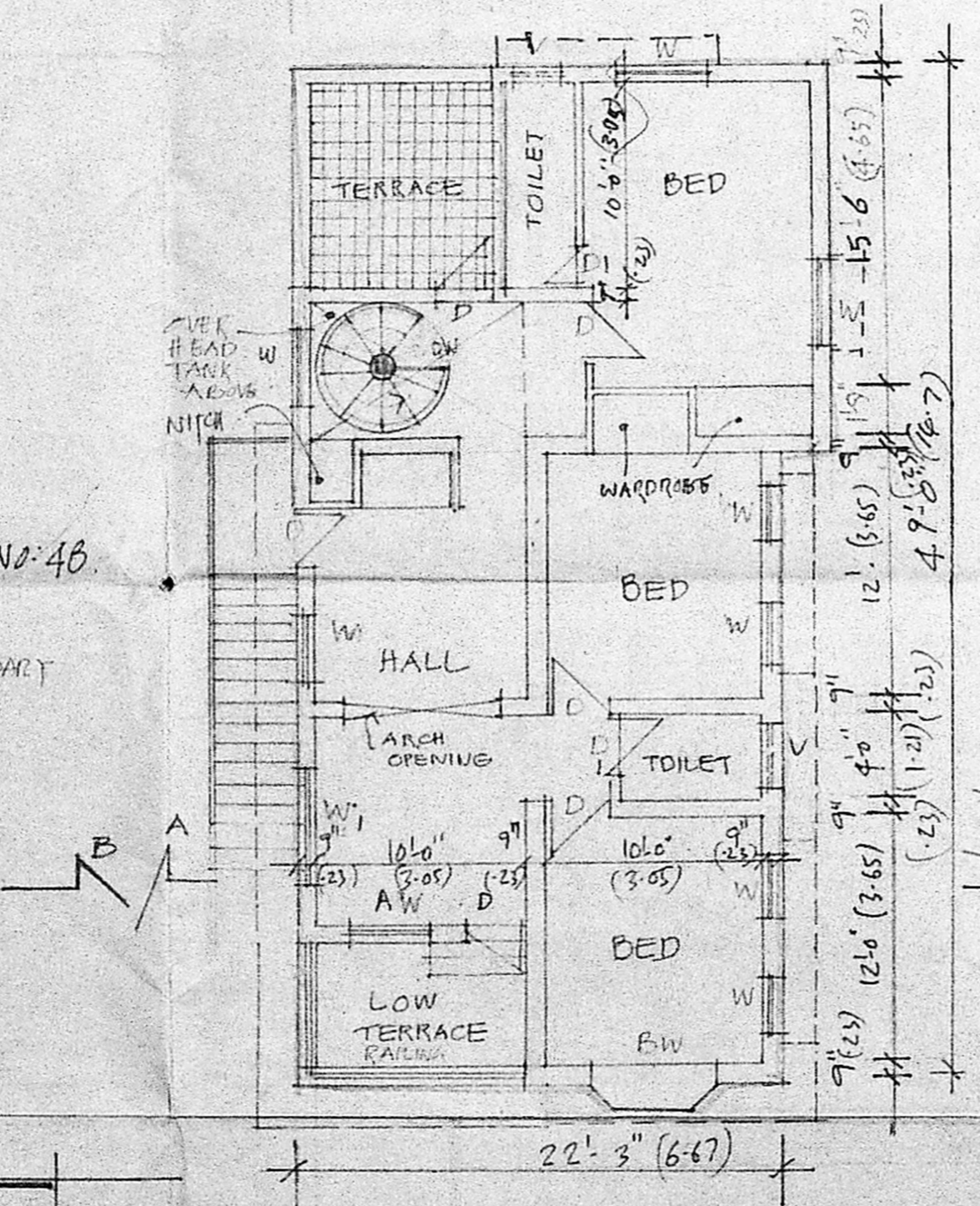

FIRST FLOOR PLAN

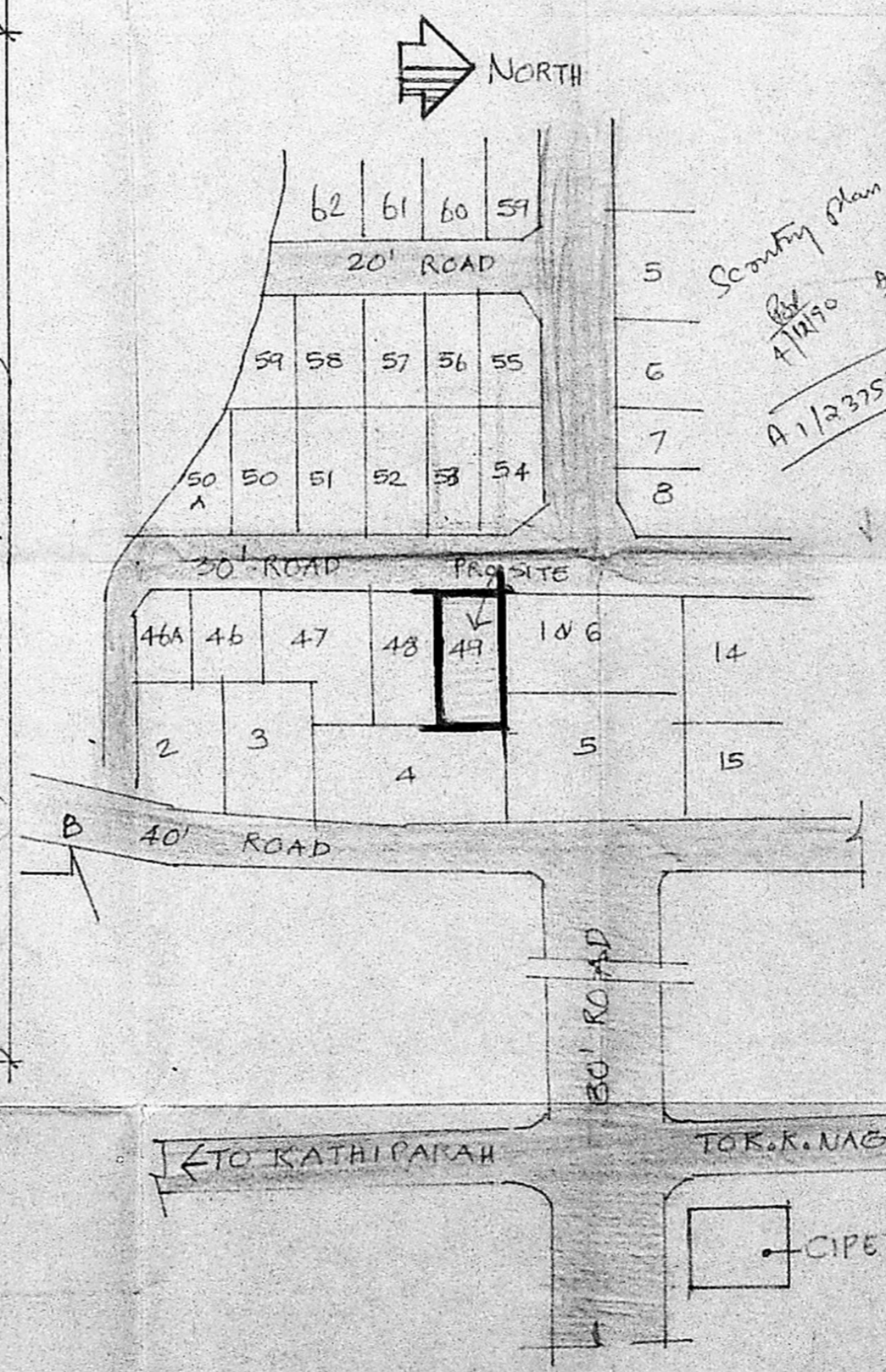

KEY PLAN (NOT TO SCALE)

PROPOSED ADDITIONS & ALTERATIONS TO THE EXISTING BUILDING IN PLOT NO. 49 OF SUNDERNAGAR LAY-OUT FOR S. NOS. 168/2 TO 169 IN NANDAMBAKKAM TOWN PANCHAYAT. (SAIDAPET TALUK).
 approved in LPDM/DDTP NO. 44/72, 180/73 amended in 245/73.

SCALE: 1" = 8'-0" (1CM = 1M) 15-9-90.

D. vijayan
 OWNER
 (POWER OF ATTORNEY)

G. Venkatesh
 C. VENKATAPATHY, I.A.S.
 SPL. GR. DRAG. OFFICER
 (Retired) O/O CHIEF ARCHITECT
 11-A, 1st Floor, Brindavan,
 Lake View Road, Adambakkam
 LICENSED SURVEYOR
 CLASS NO. 530
 LICENSED SURVEYOR.